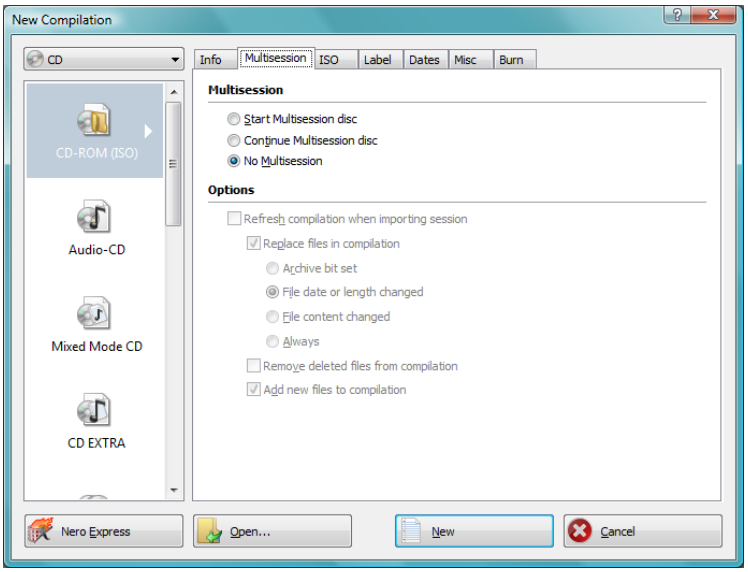
New Compilation
CD
Info
Multisession
ISO
Label
Dates
Misc
Burn
CD-ROM (ISO)
Audio-CD
Mixed Mode CD
CD EXTRA
Multisession
Start Multisession disc
Continue Multisession disc
No Multisession
Options
Refresh compilation when importing session
Replace files in compilation
Archive bit set
File date or length changed
File content changed
Always
Remove deleted files from compilation
Add new files to compilation
Nero Express
Open...
New
Cancel

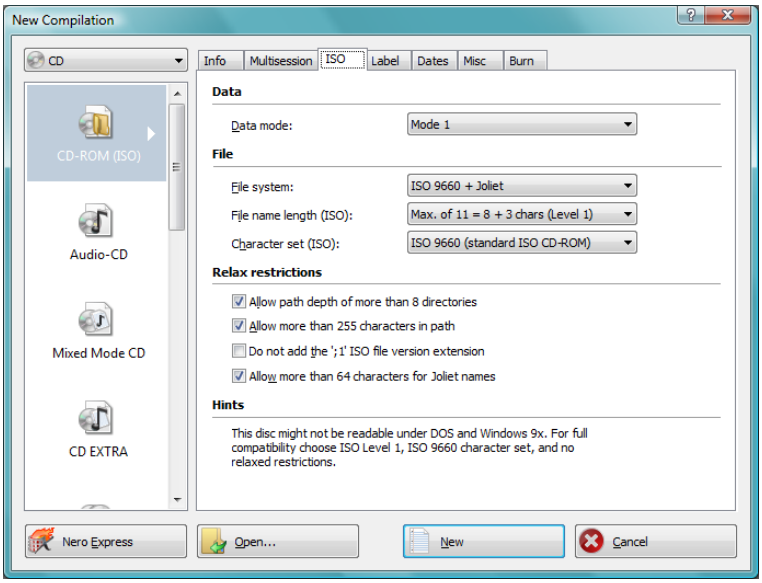
New Compilation
CD
Info
Multisession
ISO
Label
Dates
Misc
Burn
CD-ROM (ISO)
Audio-CD
Mixed Mode CD
CD EXTRA
Data
Data mode:
Mode 1
File
File system:
ISO 9660 + Joliet
File name length (ISO):
Max. of 11 = 8 + 3 chars (Level 1)
Character set (ISO):
ISO 9660 (standard ISO CD-ROM)
Relax restrictions
Allow path depth of more than 8 directories
Allow more than 255 characters in path
Do not add the ';1' ISO file version extension
Allow more than 64 characters for Joliet names
Hints
This disc might not be readable under DOS and Windows 9x. For full compatibility choose ISO Level 1, ISO 9660 character set, and no relaxed restrictions.
Nero Express
Open...
New
Cancel

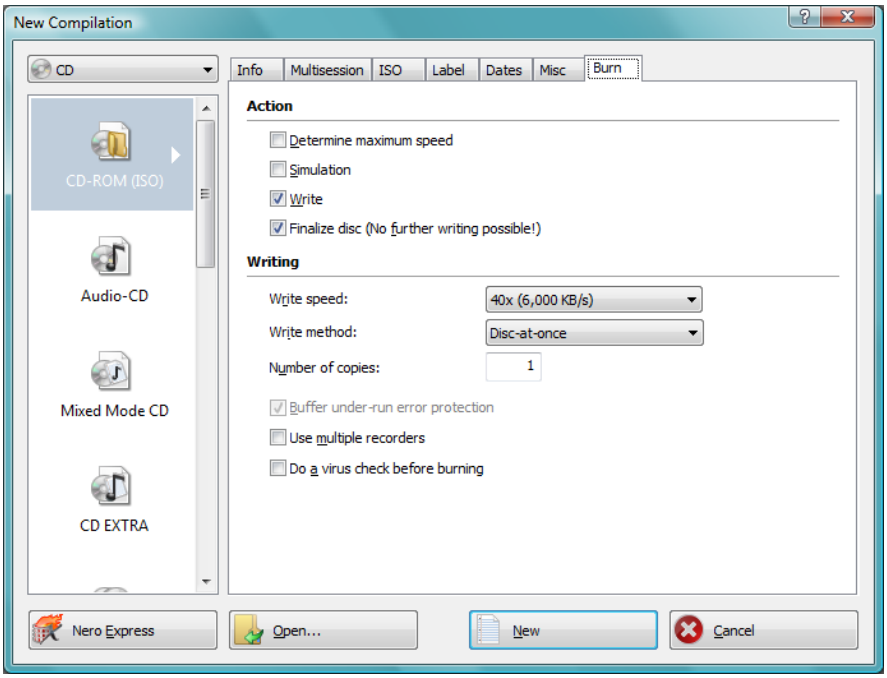
New Compilation
CD
Info
Multisession
ISO
Label
Dates
Misc
Burn
CD-ROM (ISO)
Audio-CD
Mixed Mode CD
CD EXTRA
Action
Determine maximum speed
Simulation
Write
Finalize disc (No further writing possible!)
Writing
Write speed:
40x (6,000 KB/s)
Write method:
Disc-at-once
Number of copies:
1
Buffer under-run error protection
Use multiple recorders
Do a virus check before burning
Nero Express
Open...
New
Cancel